THE LORAIN COUNTY STORMWATER MANAGEMENT DISTRICT

Board Members

Lorain County Commissioners

- David J. Moore

Vice Chair

- Jeff Riddell

Chair

- Michelle Hung

Secretary/Treasurer

- Jeff Armbruster, Administrator

Director

- Don Romancak, LCCDD

Assistant District Director

Stormwater Coordinator

- Theresa Upton

Record Custodian

Management Team

- Ken Carney

Engineer

- Peter Zwick

Chief Deputy Engineer

December 3, 2024

Theresa Upton
Clerk of the Board
226 Middle Ave., 4th Floor
Elyria, OH 44035

Dear Ms. Upton,
Attached is a petition forwarded to the Lorain County Storm Water Management District from LaGrange Township Trustees, see attached, for the project known as Foster Ditch. Also attached is a map and parcel list of the watershed for the project provided by the County Engineer's Office.

I respectfully that this petition be processed with all costs being born by the Storm Water District, including H2Ohio funding that was granted earlier this year. The Storm Water District after review and approval of funding, has determined that the proposed project benefits outweigh the costs to be incurred. This project will be fully funded by the District should the Board of Commissioners make a like determination and grant the petition.

Should you need anything else please do not hesitate to call me at (440)328-2323. Thank you for the assistance on this matter.

Sincerely,

Donald C. Romancak

CC: Jeff Armbruster
LaGrange Township Trustees
Ken Carney
Peter Zwick

226 Middle Ave., Elyria, OH 44035-5641, LCGP 5th Fl. • Ph: (440) 329 5586 / 328 2322 • Fx: (440) 328-2349
https://loraincountyohio.gov/560/Stormwater-Management-District

THE LORAIN COUNTY STORMWATER MANAGEMENT DISTRICT

Board Members

Lorain County Commissioners

- David J. Moore
  Chair
- Jeff Riddell
  Vice Chair
- Michelle Hung
  Secretary/Treasurer

- Jeff Armbruster, Administrator, Director
- Don Romancak, LCCDD Assistant District Director Stormwater Coordinator
- Theresa Upton
  Record Custodian

Management Team

- Ken Carney
  Engineer
- Peter Zwick
  Chief Deputy Engineer

ORC 6117
PROJECT FORM

DATE: 11/15/24

NAME OF PROJECT: Foster Ditch Restoration

TOWNSHIP: LaGrange Twp

MOU: ___YES _X__NO DATE: N/A

EASEMENT: ___YES _X__NO DATE: N/A

ENGINEER REVIEW: _X__YES ___NO DATE: 3/31/24

PLANS: _X__YES ___NO DATE: 4/15/24

NATURE OF WORK FOR PROJECT: (describe project)
From the culvert under Whitney Road, install a self forming channel ditch through the farm fields and remove built up sediment and obstructions along the entire length of the ditch, restoring flow and reducing flooding along the ditch and its drainage area. Provide an easement to allow for permanent maintenance to be performed by the County.

LOCATION OF PROJECT: (describe location, termini, landmarks etc.)
Foster Ditch from the culvert under Whitney Road, as it runs generally west about 1.6 miles to Whitehead Road plus 400 feet or so north west through parcel 1500063000035 . See attached map.

226 Middle Ave., Elyria, OH 44035-5641, LCGP 5th Fl. • Ph: (440) 329-5586 / 328-2322 • Fx: (440) 328-2349
www.stormwater.loraincounty.us

THE LORAIN COUNTY STORMWATER MANAGEMENT DISTRICT

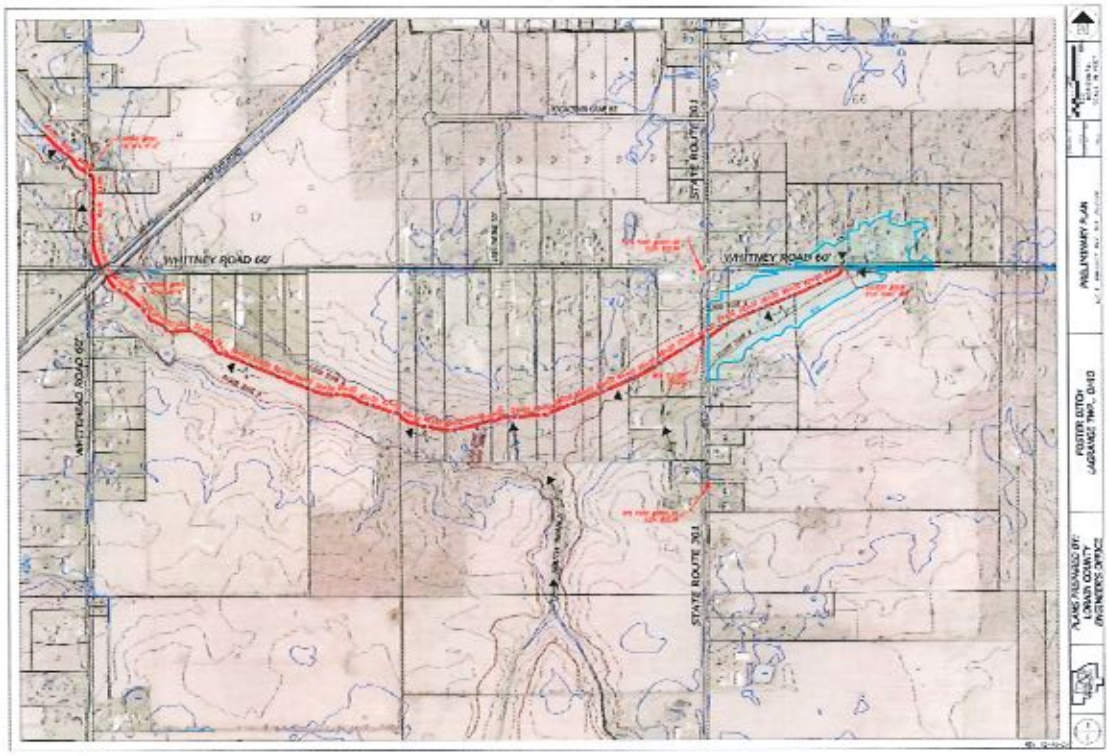

Board Members

Lorain County Commissioners

- David J. Moore

  Chair

- Jeff Riddell

  Vice Chair

- Michelle Hung

  Secretary/Treasurer

- Jeff Armbruster, Administrator,

  Director

- Don Romancak, LCCDD

  Assistant District Director

  Stormwater Coordinator

- Theresa Upton

  Record Custodian

Management Team

- Ken Carney

  Engineer

- Peter Zwick

  Chief Deputy Engineer

226 Middle Ave., Elyria, OH 44035-5641, LCGP 5th Fl. • Ph: (440) 329 5586 / 328 2322 • Fx: (440) 328-2349
www.stormwater.loraincounty.us

Lorain County Board of Commissioners

PETITION FOR CONSTRUCTION OF SINGLE COUNTY DRAINAGE IMPROVEMENT [R.C. 6131.04]

Date consulted with County Engineer: June 28th, 2022 & Dec 10, 2024

Name of Project (from County Engineer) Restoration of Foster Ditch

Community (Township) LaGrange Township

Please state, in the space provided below, the nature of the work for which this petition is being filed. This may include

1. Locating, cleaning, removing obstructions from, constructing, reconstructing, straightening, deepening, widening, altering, boxing, tiling, filling, walling, or arching any: ditch, drain, watercourse, floodway, creek, run, or river;

2. Changing the course, location, or terminus of any ditch, drain, watercourse, floodway, creek, run, or river; or

3. Constructing a levee, wall, embankment, jetty, dike, dam, sluice, revetment, reservoir, holding basin, control grate, breakwater, or other structure for the control of water:

Cleaning and reconstructing the drainage system of Foster Ditch by excavating and shaping the ditches, removing obstructions such as sediment, trees, vegetation, and deteriorated private ditch crossings in order to restore adequate drainage, and to provide access within a new permanent easement for county maintenance.

Please state, in the space provided below, the course and termini of the proposed improvement and the branches, spurs, or laterals, if any are petitioned for:

Following the course of Foster Ditch located in Lagrange Township Original Lot No. 63, 64, 65, 66, 67, 68, 74, 76, 77, 78, 84, 85, 86, 87, 95, 96, and 97 Lorain County, Ohio; and commencing from about 350 ft west of Whitehead Road thence generally east 1.6 miles along Foster Ditch to the terminus at the roadside ditch on the north side of Whitney Road as depicted on the attached map.

A list of the names and addresses, where known, of all the owners of the land that the petitioner or the county engineer claims will be benefited or damaged by the construction of the proposed improvement, as determined by the county engineer, is attached.

I,[PETITIONER] LaGrange Township Trustee, state that the construction of the improvement is necessary and will benefit the petitioner.

I, [PETITIONER] N/A, state that all costs of engineering, construction, and future maintenance will be assessed to the benefiting parcels of land, except as ordered under an appeal filed in accordance with R.C. 6131.31.

PETITIONERS:

(Signature)	GLEN NORRIS (Printed Name)
42070 WHITNEY RD (Address)	9/17/2024 (Date)
Rita Canfield (Signature)	Rita Canfield, Trustee (Printed Name)
40801 Biggs Rd (Address)	12/3/2024 (Date)
(Signature)	(Printed Name)
(Address)	(Date)
(Signature)	(Printed Name)
(Address)	(Date)
(Signature)	(Printed Name)

Lorain County Board of Commissioners

PETITION FOR CONSTRUCTION OF SINGLE COUNTY DRAINAGE IMPROVEMENT [R.C. 6131.04]

Date consulted with County Engineer: _____

Name of Project (from County Engineer) Restoration of Foster Ditch

Community (Township) LaGrange Township

Please state, in the space provided below, the nature of the work for which this petition is being filed. This may include

1. Locating, cleaning, removing obstructions from, constructing, reconstructing, straightening, deepening, widening, altering, boxing, tiling, filling, walling, or arching any: ditch, drain, watercourse, floodway, creek, run, or river;

2. Changing the course, location, or terminus of any ditch, drain, watercourse, floodway, creek, run, or river; or

3. Constructing a levee, wall, embankment, jetty, dike, dam, sluice, revetment, reservoir, holding basin, control grate, breakwater, or other structure for the control of water:

Cleaning and reconstructing the drainage system of Foster Ditch by excavating and shaping the ditches, removing obstructions such as sediment, trees, vegetation, and deteriorated private ditch crossings in order to restore adequate drainage, and to provide access within a new permanent easement for county maintenance.

Please state, in the space provided below, the course and termini of the proposed improvement and the branches, spurs, or laterals, if any are petitioned for:

Following the course of Foster Ditch located in Lagrange Township Original Lot No. 63, 64, 65, 66, 67, 68, 74, 76, 77, 78, 84, 85, 86, 87, 95, 96, and 97 Lorain County, Ohio; and commencing from about 350 ft west of Whitehead Road thence generally east 1.6 miles along Foster Ditch to the terminus at the roadside ditch on the north side of Whitney Road as depicted on the attached map.

A list of the names and addresses, where known, of all the owners of the land that the petitioner or the county engineer claims will be benefited or damaged by the construction of the proposed improvement, as determined by the county engineer, is attached.

I,[PETITIONER] _____, state that the construction of the improvement is necessary and will benefit the petitioner.

I, [PETITIONER] _____, state that all costs of engineering, construction, and future maintenance will be assessed to the benefiting parcels of land, except as ordered under an appeal filed in accordance with R.C. 6131.31.

PETITIONERS:

Staci Crabeels (Signature)	Staci Crabeels (Printed Name)
41365 Whitney Rd. (Address)	9/18/2024 (Date)
Dustin L Morog (Signature)	Dustin L. Morog (Printed Name)
41470 Whitney Rd. (Address)	9-18-24 (Date)
D [illegible] (Signature)	David McCullough (Printed Name)
40099 Whitney Rd (Address)	9-19-24 (Date)
_____ (Signature)	_____ (Printed Name)
_____ (Address)	_____ (Date)
_____ (Signature)	_____ (Printed Name)
_____	_____

Lorain County Board of Commissioners

PETITION FOR CONSTRUCTION OF SINGLE COUNTY DRAINAGE IMPROVEMENT [R.C. 6131.04]

Date consulted with County Engineer: _____

Name of Project (from County Engineer) Restoration of Foster Ditch

Community (Township) LaGrange Township

Please state, in the space provided below, the nature of the work for which this petition is being filed. This may include

1. Locating, cleaning, removing obstructions from, constructing, reconstructing, straightening, deepening, widening, altering, boxing, tiling, filling, walling, or arching any: ditch, drain, watercourse, floodway, creek, run, or river;

2. Changing the course, location, or terminus of any ditch, drain, watercourse, floodway, creek, run, or river; or

3. Constructing a levee, wall, embankment, jetty, dike, dam, sluice, revetment, reservoir, holding basin, control grate, breakwater, or other structure for the control of water:

Cleaning and reconstructing the drainage system of Foster Ditch by excavating and shaping the ditches, removing obstructions such as sediment, trees, vegetation, and deteriorated private ditch crossings in order to restore adequate drainage, and to provide access within a new permanent easement for county maintenance.

Please state, in the space provided below, the course and termini of the proposed improvement and the branches, spurs, or laterals, if any are petitioned for:

Following the course of Foster Ditch located in Lagrange Township Original Lot No. 63, 64, 65, 66, 67, 68, 74, 76, 77, 78, 84, 85, 86, 87, 95, 96, and 97 Lorain County, Ohio; and commencing from about 350 ft west of Whitehead Road thence generally east 1.6 miles along Foster Ditch to the terminus at the roadside ditch on the north side of Whitney Road as depicted on the attached map.

A list of the names and addresses, where known, of all the owners of the land that the petitioner or the county engineer claims will be benefited or damaged by the construction of the proposed improvement, as determined by the county engineer, is attached.

I,[PETITIONER] _____, state that the construction of the improvement is necessary and will benefit the petitioner.

I, [PETITIONER] _____, state that all costs of engineering, construction, and future maintenance will be assessed to the benefiting parcels of land, except as ordered under an appeal filed in accordance with R.C. 6131.31.

PETITIONERS:

Keith A. Jewett	Keith A Jewett
(Signature)	(Printed Name)
17925 Whitehead Rd Lagrange, OH 44050	9-19-21
(Address)	(Date)
(Signature)	(Printed Name)
(Address)	(Date)
(Signature)	(Printed Name)
(Address)	(Date)
(Signature)	(Printed Name)
(Address)	(Date)
(Signature)	(Printed Name)

Lorain County Board of Commissioners

PETITION FOR CONSTRUCTION OF SINGLE COUNTY DRAINAGE IMPROVEMENT [R.C. 6131.04]

Date consulted with County Engineer: _____

Name of Project (from County Engineer) Restoration of Foster Ditch

Community (Township) LaGrange Township

Please state, in the space provided below, the nature of the work for which this petition is being filed. This may include

1. Locating, cleaning, removing obstructions from, constructing, reconstructing, straightening, deepening, widening, altering, boxing, tiling, filling, walling, or arching any: ditch, drain, watercourse, floodway, creek, run, or river;

2. Changing the course, location, or terminus of any ditch, drain, watercourse, floodway, creek, run, or river; or

3. Constructing a levee, wall, embankment, jetty, dike, dam, sluice, revetment, reservoir, holding basin, control grate, breakwater, or other structure for the control of water:

Cleaning and reconstructing the drainage system of Foster Ditch by excavating and shaping the ditches, removing obstructions such as sediment, trees, vegetation, and deteriorated private ditch crossings in order to restore adequate drainage, and to provide access within a new permanent easement for county maintenance.

Please state, in the space provided below, the course and termini of the proposed improvement and the branches, spurs, or laterals, if any are petitioned for:

Following the course of Foster Ditch located in Lagrange Township Original Lot No. 63, 64, 65, 66, 67, 68, 74, 76, 77, 78, 84, 85, 86, 87, 95, 96, and 97 Lorain County, Ohio; and commencing from about 350 ft west of Whitehead Road thence generally east 1.6 miles along Foster Ditch to the terminus at the roadside ditch on the north side of Whitney Road as depicted on the attached map.

A list of the names and addresses, where known, of all the owners of the land that the petitioner or the county engineer claims will be benefited or damaged by the construction of the proposed improvement, as determined by the county engineer, is attached.

I,[PETITIONER] _____, state that the construction of the improvement is necessary and will benefit the petitioner.

I, [PETITIONER] _____, state that all costs of engineering, construction, and future maintenance will be assessed to the benefiting parcels of land, except as ordered under an appeal filed in accordance with R.C. 6131.31.

PETITIONERS:

(Signature)	VERLAN (DALE) SMITH (Printed Name)
41825 WHITNEY RD (Address)	9-18-24 (Date)
Kimberly A. Edwards (Signature)	Kimberly A. Edwards (Printed Name)
41817 Whitney Rd (Address)	9-18-24 (Date)
(Signature)	JAMES H FISH (Printed Name)
41813 Whitney Rd (Address)	9-18-24 (Date)
(Signature)	STEVE RISTER (Printed Name)
41811 WHITNEY RD. (Address)	9-18-24 (Date)
41483 Whitney Rd (Signature)	9-18-24 (Printed Name) Paul & Mary Jo Baranowski

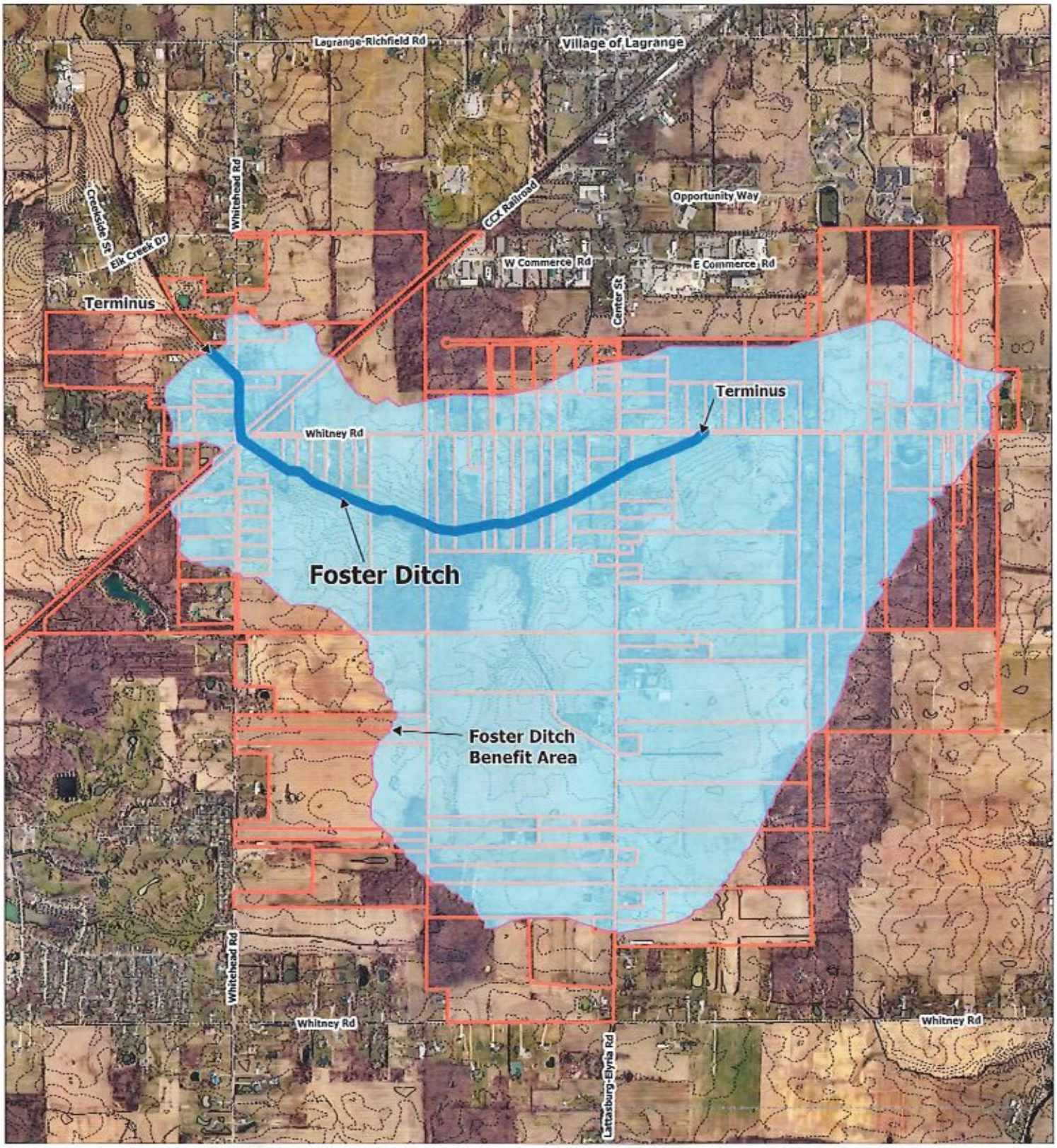

Foster Ditch Benefit Area Map

Benefit Area = 1396.43 Acres

N

(Address) ~~42180 Whitney~~ Rd
(Signature)

(Date) Brody L Kuhl
(Printed Name)

42180 Whitney Rd
(Address)

9-17-24
(Date)

Macey Kuhl
(Signature)

Macey Kuhl
(Printed Name)

42180 Whitney Rd.
(Address)

9/17/24
(Date)

(Signature)

JEFFREY INGERSOLL
(Printed Name)

42157 WHITNEY RD
(Address)

9/17/24
(Date)

Christine T. Monroe
(Signature)

CHRISTINE T. MONROE
(Printed Name)

17918 Whitehead Rd
(Address)

9/17/24
(Date)

Thomas K. Monroe
(Signature)

THOMAS K. MONROE
(Printed Name)

17918 Whitehead Rd.
(Address)

9/17/2024
(Date)

Pamela S. Norris
(Signature)

Pamela S. Norris
(Printed Name)

42030 Whitney Rd
(Address)

9-17-24
(Date)

Monica Izworski
(Signature)

MONICA IZWORSKI
(Printed Name)

17896 WHITEHEAD RD
(Address)

9-17-24
(Date)

Foster Ditch Benefit Area Parcel List

PIN	Owner Name	Owner Address	Mail Address	Acres
1500063000030	BOONE DANIEL L & BOONE AMY D	42124 WHITNEY RD LAGRANGE, OH 44050	42124 WHITNEY RD LAGRANGE, OH 44050	1.68
1500095000038	PLAS CHARLES J	18615 ST RT 301 LA GRANGE, OH 44050	18615 STATE ROUTE 301 LA GRANGE, OH 44050	48.62
1500066000014	COWIE WANDA G	40598 WHITNEY RD LA GRANGE, OH 44050	40598 WHITNEY RD LA GRANGE, OH 44050	4.08
1500084000009	NOTLEY JOHN P & NOTLEY REBECCA D	44610 HUGHES RD OBERLIN, OH 44074	44610 HUGHES RD OBERLIN, OH 44074	65.02
1500063000035	**EARLE MARK S & KATHLEEN A**	**PO BOX 262 LA GRANGE, OH 44050**	**PO BOX 262 LA GRANGE, OH 44050**	**31.00**
1500077000016	**FISH JAMES H TRUSTEE**	**41813 WHITNEY RD LAGRANGE, OH 44050**	**41813 WHITNEY RD LAGRANGE, OH 44050**	**3.13**
1500074000018	ALLEN MARY A	40231 WHITNEY RD LAGRANGE, OH 44050	40231 WHITNEY RD LA GRANGE, OH 44050	10.16
1500067000009	RACEY SUSAN L	40112 WHITNEY RD LAGRANGE, OH 44050	40112 WHITNEY RD LAGRANGE, OH 44050	32.96
1500085000001	PLAS JEFFREY A TRUSTEE & PLAS	18364 ST RT 301 LAGRANGE, OH 44050	18364 ST RT 301 S LA GRANGE, OH 44050	50.00
1500065000034	SHAW CAROLINE A & SHAW ROBERT	41170 WHITNEY RD LAGRANGE, OH 44050	41170 WHITNEY RD LAGRANGE, OH 44050	4.00
1500078000024	INGERSOLL JEFFERY A & INGERSOLL	42157 WHITNEY RD LAGRANGE, OH 44050	12410 E MIRABEAU PKY STE.100 SPOKANE, WA 99216	2.48
1500067000016	RACEY SUSAN L	40112 WHITNEY RD LAGRANGE, OH 44050	40112 WHITNEY RD LAGRANGE, OH 44050	5.22
1500076000013	**DVORAK KAREL F & FAWN A**	**41145 WHITNEY RD LAGRANGE, OH 44050**	**41145 WHITNEY RD LAGRANGE, OH 44050**	**9.37**
1500077000019	SWIFT DARRALL & SWIFT MONICA	18281 WHITEHEAD RD LAGRANGE, OH 44050	18281 WHITEHEAD RD LAGRANGE, OH 44050	2.02
1500077000013	CINDIA JAMIE LYNNE	41809 WHITNEY RD LAGRANGE, OH 44050	41809 WHITNEY RD LAGRANGE, OH 44050	3.17
1500076000019	**SCHMIDT RICHARD A & JUDITH A**	**41259 WHITNEY RD LA GRANGE, OH 44050**	**41259 WHITNEY RD LA GRANGE, OH 44050**	**5.62**
1500065000031	MORRISON JAMES W & DEBORAH	41360 WHITNEY RD LAGRANGE, OH 44050	41360 WHITNEY RD LAGRANGE, OH 44050	4.00
1500064000010	GEEN ALFRED & GEEN JARITH	17759 WHITEHEAD RD LAGRANGE, OH 44050	17759 WHITEHEAD RD LAGRANGE, OH 44050	4.00
1500095000035	KC LAND HOLDINGS LLC	20681 WEST RD WELLINGTON, OH 44090	P O BOX 393 WELLINGTON, OH 44090	5.01
1500076000007	**PUKA MARVIN J & DAWN M**	**989 E RIVER ST ELYRIA, OH 44035**	**41431 WHITNEY RD LAGRANGE, OH 44050**	**9.37**
1500085000008	MARQUIS MICHELE L	19034 ST RT 301 LAGRANGE, OH 44050	19034 ST RT 301 LAGRANGE, OH 44050	6.38
1500074000029	ALTOMARE JAMES B & BOBBIE JO	40169 WHITNEY RD LA GRANGE, OH 44050	40169 WHITNEY RD LA GRANGE, OH 44050	3.17

Properties adjacent to project are shown in bold

Foster Ditch Benefit Area Parcel List

PIN	Owner Name	Owner Address	Mail Address	Acres
1500077000025	**SMITH VERLAN D & SMITH ROBERTA L**	**3510 TEMPLE AVE LORAIN, OH 44053**	**4849 GRACE RD NORTH OLMSTED, OH 44070**	**2.81**
1500077900003	**LAGRANGE TOWNSHIP OF**	**P O BOX 565 LAGRANGE, OH 44050**	**P O BOX 565 LAGRANGE, OH 44050**	**0.09**
1500067000021	CALDERON RAFAEL	40308 WHITNEY RD LAGRANGE, OH 44050	40308 WHITNEY RD LAGRANGE, OH 44050	4.00
1500074000022	GERTH BOBBIE JO	208 28TH ST E LORAIN, OH 44055	5545 VIRGINIA CT AMHERST, OH 44001	19.18
1500063000013	NORRIS GLEN W & PAMELA S	42070 WHITNEY RD LA GRANGE, OH 44050	42070 WHITNEY RD LA GRANGE, OH 44050	4.63
1500075000011	BYERS BRIAN K & DEIDRICK DAWN L	18337 STATE ROUTE 301 LA GRANGE, OH 44050	18337 STATE ROUTE 301 LA GRANGE, OH 44050	0.92
1500096000007	MILESKI DAVID B	19012 ST RT 301 S LAGRANGE, OH 44050	19012 ST RT 301 S LAGRANGE, OH 44050	4.72
1500075000003	FATZ RANDALL A	P O BOX 508 LA GRANGE, OH 44050	PO BOX 508 LA GRANGE, OH 44050	40.00
1500064000017	**JEWETT ANNA M TRUSTEE**	**17865 WHITEHEAD RD LAGRANGE, OH 44050**	**17865 WHITEHEAD RD LAGRANGE, OH 44050**	**2.76**
1500085000011	NOTLEY JOHN P & NOTLEY REBECCA D	44610 HUGHES RD OBERLIN, OH 44074	44610 HUGHES RD OBERLIN, OH 44074	91.92
1500066000006	LINCICOME DANIEL & BONNIE K	17891 STATE ROUTE 301 LAGRANGE, OH 44050	17891 STATE ROUTE 301 LAGRANGE, OH 44050	3.85
1500065000032	WAAG CHARLES E	41290 WHITNEY RD LAGRANGE, OH 44050	41290 WHITNEY ROAD LA GRANGE, OH 44050	4.00
1500096000010	DOOLEY GEORGE E & SHARON M	329 HOFFER ST PORT CHARLOTTE, FL 33953	P O BOX 511143 PUNTA GORDA, FL 33951	15.02
1500064000006	HADLOW PATRICK D & OBRIEN JOYCE J	17709 WHITEHEAD RD LAGRANGE, OH 44050	17709 WHITEHEAD RD LAGRANGE, OH 44050	1.00
1500075000020	**HEATH CHARLES L**	**40673 WHITNEY RD LAGRANGE, OH 44050**	**40673 WHITNEY ROAD LAGRANGE, OH 44050**	**59.69**
1500076000030	PLAS JEFFREY A TRUSTEE & PLAS	18364 ST RT 301 LAGRANGE, OH 44050	18364 ST RT 301 S LA GRANGE, OH 44050	65.28
1500076000027	**VAJAS BETH A**	**41103 WHITNEY RD LA GRANGE, OH 44050**	**576 ERIN CR MOUNT WASHINGTON, KY 40047**	**5.04**
1500086000004	MAITINO PAUL & MICHELLE	18791 S R 301 LAGRANGE, OH 44050	18791 ST RT 301 LA GRANGE, OH 44050	2.00
1500064500001	**CSX TRANSPORTATION**	**500 WATER ST JACKSONVILLE, FL 32202**	**500 WATER ST JACKSONVILLE, FL 32202**	**34.95**
1500077000022	GAUGHAN JOSEPH G JR & GAUGHAN STACI	41147 BUTTERNUT RIDGE RD ELYRIA, OH 44035	41147 BUTTERNUT RIDGE RD ELYRIA, OH 44035	2.08
1500065900001	SOKOLOWSKI JOSEPH & JADWIGA & LA	1953 PARKER RD HINCKLEY, OH 44233	1953 PARKER RD HINCKLEY, OH 44233	4.88
1500074000009	ABBOUD GEORGE & ABBOUD MICHAEL	4006 BROOKLYN AVE CLEVELAND, OH 44109	4093 SHELLY DR SEVEN HILLS, OH 44131	19.08

Properties adjacent to project are shown in bold

Foster Ditch Benefit Area Parcel List

PIN	Owner Name	Owner Address	Mail Address	Acres
1500096000013	FRENCH DAVID J & FRENCH EILEEN N	19741 STATE ROUTE 301 LAGRANGE, OH 44050	19741 ST RT 301 N WELLINGTON, OH 44090	58.29
1500077000014	**RISTER STEVEN E & PATRICIA L**	**2126 LAKE BREEZE RD SHEFFIELD LAKE, OH 44054**	**41811 WHITNEY RD LA GRANGE, OH 44050**	**5.02**
1500066000012	MCCASLIN MARVIN L & LOUISE A	40698 WHITNEY RD LAGRANGE, OH 44050	40698 WHITNEY RD LAGRANGE, OH 44050	4.08
1500076000034	**HYSENAJ NERTIL**	**1362 PHELPS AVE LAKEWOOD, OH 44107**	**1362 PHELPS AVE LAKEWOOD, OH 44107**	**3.14**
1500076000009	**KOCSIS RICHARD J & ELIZABETH**	**41297 WHITNEY RD LA GRANGE, OH 44050**	**41297 WHITNEY RD LAGRANGE, OH 44050**	**9.36**
1500087000002	TERNES MELANIE SUE TRUSTEE	19192 INDIAN HOLLOW RD GRAFTON, OH 44044	19192 INDIAN HOLLOW RD GRAFTON, OH 44044	76.00
1500084000004	NOTLEY JOHN P & NOTLEY REBECCA D	44610 HUGHES RD OBERLIN, OH 44074	44610 HUGHES RD OBERLIN, OH 44074	12.07
1500077000005	HAMZA FRANKLIN M	18121 WHITEHEAD RD LAGRANGE, OH 44050	18121 WHITEHEAD RD LAGRANGE, OH 44050	1.70
1500067000001	CAMP LON JAMES	14908 CLIFTON BLVD LAKEWOOD, OH 44107	14908 CLIFTON BLVD LAKEWOOD, OH 44107	2.41
1500066000009	ANDEL PAUL A & KAREN S	40836 WHITNEY RD LAGRANGE, OH 44050	40836 WHITNEY LA GRANGE, OH 44050	4.08
1500084000021	CONRAD FARMS	19900 INDIAN HOLLOW RD GRAFTON, OH 44044	19900 INDIAN HOLLOW RD GRAFTON, OH 44044	64.80
1500065000047	SOKOLOWSKI JOSEPH & JADWIGA	1953 PARKER RD HINCKLEY, OH 44233	1953 PARKER RD HINCKLEY, OH 44233	4.41
1500086000008	MILLER CHAD R	18565 LAGRANGE RD LA GRANGE, OH 44050	18565 LAGRANGE RD LA GRANGE, OH 44050	6.25
1500085000005	GALLION BUDDY D & KATRINA J	18988 S R 301 LA GRANGE, OH 44050	18988 LAGRANGE RD LA GRANGE, OH 44050	1.90
1500078000021	MEADOR BRENDA G	18230 WHITEHEAD RD LAGRANGE, OH 44050	P O BOX 223 LAGRANGE, OH 44050	5.49
1500096000003	MYERS KEVIN J & MYERS NICOLE L	19170 ST RT 301 LAGRANGE, OH 44050	19170 ST RT 301 LAGRANGE, OH 44050	27.17
1500063000033	IZWORSKI TRACY A & IWANSKI MONICA J	17696 WHITEHEAD RD LA GRANGE, OH 44050	17896 WHITEHEAD RD LA GRANGE, OH 44050	2.72
1500074000023	CONROY JOSEPH P JR & SHERYL J	34492 FORTUNE CT N RIDGEVILLE, OH 44039	34492 FORTUNE CT N RIDGEVILLE, OH 44039	19.15
1500064000016	**JEWETT KEITH A TRUSTEE**	**17925 WHITEHEAD RD LA GRANGE, OH 44050**	**17925 WHITEHEAD RD LA GRANGE, OH 44050**	**8.58**
1500075000021	HALL DAVID E	439 S CENTER ST LAGRANGE, OH 44050	439 S CENTER ST LAGRANGE, OH 44050	4.00
1500078000015	MOCZULSKI KARA H & PISCIONE CHAD	18168 WHITEHEAD RD LAGRANGE, OH 44050	18168 WHITEHEAD RD LAGRANGE, OH 44050	5.03
1500067000019	HAYDN CONNOR & HAYDN JENNIFER	40030 WHITNEY RD LAGRANGE, OH 44050	40030 WHITNEY RD LAGRANGE, OH 44050	28.36

Properties adjacent to project are shown in bold

Foster Ditch Benefit Area Parcel List

PIN	Owner Name	Owner Address	Mail Address	Acres
1500066000015	CROMER ALFRED L & SHIRLEY A	40548 WHITNEY RD LAGRANGE, OH 44050	40548 WHITNEY RD LAGRANGE, OH 44050	4.08
1500095000036	KC LAND HOLDINGS LLC	20681 WEST RD WELLINGTON, OH 44090	P O BOX 393 WELLINGTON, OH 44090	43.43
1500063000037	TERRY R SCOTT & SHARON A	17728 WHITEHEAD RD LAGRANGE, OH 44050	17728 WHITEHEAD RD LAGRANGE, OH 44050	5.62
1500077000017	WRIGHT STEPHEN C	18471 WHITEHEAD RD LA GRANGE, OH 44050	18471 WHITEHEAD RD LA GRANGE, OH 44050	2.02
1500085000009	MILESKI DAVID B	19012 ST RT 301 S LAGRANGE, OH 44050	19012 ST RT 301 S LAGRANGE, OH 44050	0.72
1500077000023	**EDWARDS KIMBERLY A**	**41817 WHITNEY RD LAGRANGE, OH 44050**	**41817 WHITNEY RD LAGRANGE, OH 44050**	**2.51**
1500066000004	HENTHORN BRAD R TRUSTEE &	17262 FAIRWAY DR LAGRANGE, OH 44050	17262 FAIRWAY DR LA GRANGE, OH 44050	19.10
1500076000023	RABER JASON E	18244 STATE ROUTE 301 LA GRANGE, OH 44050	300 EAST MAIN ST LAGRANGE, OH 44050	4.04
1500074000019	ALLEN MARY A	40231 WHITNEY ROAD LA GRANGE , OH 44050	40231 WHITNEY RD LA GRANGE, OH 44050	28.00
1500077900004	LAGRANGE TOWNSHIP OF	P O BOX 565 LAGRANGE, OH 44050	P O BOX 565 LAGRANGE, OH 44050	1.51
1500074000031	WALTERS RANDALL	39993 WHITNEY RD LA GRANGE, OH 44050	39993 WHITNEY RD LA GRANGE, OH 44050	13.97
1500067000011	BARNES CHERIE L	40194 WHITNEY RD LA GRANGE, OH 44050	40194 WHITNEY RD LA GRANGE, OH 44050	3.73
1500065000048	SOKOLOWSKI JOSEPH & JADWIGA	1953 PARKER RD HINCKLEY, OH 44233	1953 PARKER RD HINCKLEY, OH 44233	4.41
1500077000020	MAY MARY ANN & MAY LARRY E JR	774 MAIN ST GRAFTON, OH 44044	18273 WHITEHEAD RD LAGRANGE, OH 44050	2.02
1500066000007	EMLING BERNARD E & TODOROVICH	17925 STATE ROUTE 301 LAGRANGE, OH 44050	17925 STATE ROUTE 301 LA GRANGE, OH 44050	3.85
1500076000028	AXFORD WILLIAM C III TRUSTEE	18270 ST RT 301 LAGRANGE, OH 44050	3166 FITCHVILLE RIVER RD WAKEMAN, OH 448899319	4.03
1500077900001	LAGRANGE TOWNSHIP OF	P O BOX 565 LAGRANGE, OH 44050	P O BOX 565 LAGRANGE, OH 44050	1.85
1500076000015	**NORRIS TERESA D**	**41219 WHITNEY RD LAGRANGE, OH 44050**	**41219 WHITNEY RD LAGRANGE, OH 44050**	**9.37**
1500086000002	PLAS CHARLES J	18615 ST RT 301 LA GRANGE, OH 44050	18615 STATE ROUTE 301 LA GRANGE, OH 44050	51.50
1500096000008	TRACY RANDY J	19250 ST RT 301 S LAGRANGE, OH 44050	19250 ST RT 301 S LAGRANGE, OH 44050	1.38
1500075000013	SUNKEL EARL A & CHRISTINE	18365 RT 301 LA GRANGE, OH 44050	18365 RT 301 LA GRANGE, OH 44050	0.92
1500064000011	GEEN JUSTIN H & GEEN NICOLE M	17801 WHITEHEAD RD LAGRANGE, OH 44050	17801 WHITEHEAD RD LAGRANGE, OH 44050	19.35

Properties adjacent to project are shown in bold

Foster Ditch Benefit Area Parcel List

PIN	Owner Name	Owner Address	Mail Address	Acres
1500086000005	PLAS CHARLES J	18615 ST RT 301 LA GRANGE, OH 44050	18615 STATE ROUTE 301 LA GRANGE, OH 44050	40.00
1500078000028	BUCHNER ALEXANDER	42077 WHITNEY RD LAGRANGE, OH 44050	42077 WHITNEY RD LAGRANGE, OH 44050	4.00
1500065000015	HEBEBRAND DAVID M & RACHAEL M	17802 STATE ROUTE 301 LA GRANGE, OH 44050	17802 STATE ROUTE 301 LA GRANGE, OH 44050	0.71
1500065000045	SOKOLOWSKI JOSEPH & JADWIGA	1953 PARKER RD HINCKLEY, OH 44233	1953 PARKER RD HINCKLEY, OH 44233	4.33
1500076000035	BALLARD JOE G JR	18022 ST RT 301 S LAGRANGE, OH 44050	18022 STATE ROUTE 301 LA GRANGE, OH 44050	3.38
1500076000031	CRABEELS JEFFREY S & STACI N	41365 WHITNEY RD LA GRANGE, OH 44050	41365 WHITNEY RD LA GRANGE, OH 44050	2.20
1500075000007	TOLBERT DONALD R & SALLY R	18289 ST RT 301 LA GRANGE, OH 44050	18289 ST RT 301 LA GRANGE, OH 44050	0.79
1500065000033	GOBLE JESSICA LEIGH & GOBLE JAMES	41230 WHITNEY RD LAGRANGE, OH 44050	41230 WHITNEY RD LAGRANGE, OH 44050	4.00
1500063000045	MILLER DOUGLAS M & MILLER SHANNON	17638 WHITEHEAD RD LAGRANGE, OH 44050	231 EASTERN AVE OBERLIN, OH 44074	8.50
1500096000011	HARTLEY CLAYTON SPENCER	19070 ST RT 301 LAGRANGE, OH 44050	19070 ST RT 301 LAGRANGE, OH 44050	14.98
1500077000015	**FISH JAMES H TRUSTEE**	**41813 WHITNEY RD LAGRANGE, OH 44050**	**41813 WHITNEY RD LAGRANGE, OH 44050**	**3.85**
1500065000030	SABO JOSEPH J & ANN M	41420 WHITNEY RD LA GRANGE, OH 44050	41420 WHITNEY RD LA GRANGE, OH 44050	4.00
1500066000010	KARLESKINT MIKE & MARY	40798 WHITNEY RD LA GRANGE, OH 44050	40798 WHITNEY RD LA GRANGE, OH 44050	4.08
1500067000022	SMITH NANCY A & SMITH TED H	40260 WHITNEY ROAD LAGRANGE, OH 44050	40260 WHITNEY RD LA GRANGE, OH 44050	31.04
1500097000001	NOTLEY JOHN P & NOTLEY REBECCA D	44610 HUGHES RD OBERLIN, OH 44074	44610 HUGHES RD OBERLIN, OH 44074	8.28
1500087000003	DUPLAGA KATHLEEN A TRUSTEE	18759 INDIAN HOLLOW RD GRAFTON, OH 44044	18759 INDIAN HOLLOW RD GRAFTON, OH 44044	7.50
1500066000013	TYGART TIMOTHY J & JANET L	40632 WHITNEY RD LAGRANGE, OH 44050	40632 WHITNEY RD LAGRANGE, OH 44050	4.08
1500074000003	PHELPS MARK A & PHELPS JENNIFER C	40357 WHITNEY ROAD LAGRANGE, OH 44050	40357 WHITNEY ROAD LAGRANGE, OH 44050	19.08
1500064000008	HADLOW PATRICK D & OBRIEN JOYCE J	17709 WHITEHEAD RD LAGRANGE, OH 44050	17709 WHITEHEAD RD LAGRANGE, OH 44050	0.14
1500084000005	NOTLEY JOHN P & NOTLEY REBECCA D	44610 HUGHES RD OBERLIN, OH 44074	44610 HUGHES RD OBERLIN, OH 44074	12.07
1500077000018	BOGGS JEREMY D	18359 WHITEHEAD RD LAGRANGE, OH 44050	18359 WHITEHEAD RD LAGRANGE, OH 44050	2.02
1500097000041	BEALL JOHN D	PO BOX 336 LA GRANGE, OH 44050	448 HENDRIX BLVD LA GRANGE, OH 44050	32.12

Properties adjacent to project are shown in bold

Foster Ditch Benefit Area Parcel List

PIN	Owner Name	Owner Address	Mail Address	Acres
1500066900001	**LAGRANGE TOWNSHIP**	**P O BOX 565 LAGRANGE, OH 44050**	**P O BOX 565 LAGRANGE, OH 44050**	**2.84**
1500063000029	KUHL BRODY L	42180 WHITNEY RD LAGRANGE, OH 44050	42180 WHITNEY RD LAGRANGE, OH 44050	1.68
1500065000021	HECK PETER W & TAMMY L	17826 S R 301 LA GRANGE, OH 44050	17826 S R 301 LA GRANGE, OH 44050	0.71
1500068000019	KILLIANY GARY A & MALINDA M	39978 WHITNEY RD LA GRANGE, OH 44050	39978 WHITNEY RD LA GRANGE, OH 44050	5.95
1500086000009	FATZ RANDALL A	P O BOX 508 LA GRANGE, OH 44050	PO BOX 508 LA GRANGE, OH 44050	13.75
1500067000003	CAMP LON JAMES	14908 CLIFTON BLVD LAKEWOOD, OH 44107	14908 CLIFTON BLVD LAKEWOOD, OH 44107	43.44
1500065000055	MOROG DUSTIN TRUSTEE & MOROG	41470 WHITNEY RD LAGRANGE, OH 44050	41470 WHITNEY RD LAGRANGE, OH 44050	4.00
1500078000023	SPITZER A TEAM	18518 WHITEHEAD RD LA GRANGE, OH 44050	150 E BRIDGE STREET ELYRIA, OH 44035	46.12
1500074000014	MCCULLOUGH DAVID L II & ANGEL	40099 WHITNEY RD LAGRANGE, OH 44050	40099 WHITNEY RD LAGRANGE, OH 44050	0.09
1500066000016	HOLCOMB OTHO II	40490 WHITNEY RD LAGRANGE, OH 44050	40490 WHITNEY RD LA GRANGE, OH 44050	19.09
1500077000012	**DECHANT THELMA M**	**44610 HUGHES RD OBERLIN , OH 44074**	**44610 HUGHES RD OBERLIN, OH 44074**	**78.10**
1500078000013	BOHATY KEVIN A & SHARON L	18356 WHITEHEAD RD LA GRANGE, OH 44050	18356 WHITEHEAD RD LA GRANGE, OH 44050	5.49
1500076000003	**BARANOWSKI PAUL G & MARY JO**	**41483 WHITNEY RD LA GRANGE, OH 44050**	**41483 WHITNEY RD LA GRANGE, OH 44050**	**5.62**
1500064000004	MCLAUGHLIN JEFFREY L	41840 WHITNEY RD LAGRANGE, OH 44050	41840 WHITNEY RD LAGRANGE, OH 44050	2.93
1500063000034	MONROE THOMAS K & MONROE	17918 WHITEHEAD RD LAGRANGE, OH 44050	17918 WHITEHEAD RD LAGRANGE, OH 44050	2.51
1500095000034	NIX DAYNA L & NIX ANDREW S	19173 ST RT 301 LAGRANGE, OH 44050	19173 ST RT 301 LAGRANGE, OH 44050	2.27
1500077000021	MORELL CRAIG & MORELL BRETT	18271 WHITEHEAD RD LAGRANGE, OH 44050	18271 WHITEHEAD RD LAGRANGE, OH 44050	2.02
1500074000020	CHURCH JOHN STANLEY & LAVIGNE	40415 WHITNEY RD LAGRANGE, OH 44050	40415 WHITNEY RD LAGRANGE, OH 44050	19.19
1500076000010	**KLINECT ROGER A & CYNTHIA S**	**41331 WHITNEY RD LAGRANGE, OH 44050**	**41331 WHITNEY RD LAGRANGE, OH 44050**	**5.61**
1500075000017	**HARDMAN DEWARD C JR & MILBURN**	**18123 ST RT 301 S LAGRANGE, OH 44050**	**18123 ST RT 301 S LAGRANGE, OH 44050**	**10.00**
1500078000029	INGERSOLL JEFFERY A & INGERSOLL	42157 WHITNEY RD LAGRANGE, OH 44050	42157 WHITNEY RD LAGRANGE, OH 44050	8.69
1500075000009	HALL DAVID E	439 S CENTER ST LAGRANGE, OH 44050	439 S CENTER ST LAGRANGE, OH 44050	1.00

Properties adjacent to project are shown in bold

Foster Ditch Benefit Area Parcel List

PIN	Owner Name	Owner Address	Mail Address	Acres
1500074000026	CERMAK WILLIAM C & NITA J	40119 WHITNEY RD LA GRANGE, OH 44050	40119 WHITNEY RD LA GRANGE, OH 44050	16.63
1500064000015	BRUNER LAND COMPANY INC	P O BOX 98 BYESVILLE, OH 43273	P O BOX 98 BYESVILLE, OH 43273	61.56
1500074000032	SCOTCH DENISE R	40047 WHITNEY RD LA GRANGE, OH 44050	P O BOX 801 WEST SALEM, OH 44287	4.40
1500077000024	**HARLESS STEVEN M**	**41821 WHITNEY RD LAGRANGE, OH 44050**	**41821 WHITNEY RD LAGRANGE, OH 44050**	**2.22**
1500085000006	GALLION BUDDY D & KATRINA J	18988 LAGRANGE RD LA GRANGE, OH 44050	18988 LAGRANGE RD LA GRANGE, OH 44050	2.00
1500066000011	WRIGHT REBECCA LEIGH & BUSH	40748 WHITNEY RD LAGRANGE, OH 44050	40748 WHITNEY RD LAGRANGE, OH 44050	4.08
1500076000029	PLAS LAWRENCE R	18318 S R 301 LAGRANGE, OH 44050	36637 GRAFTON EASTERN RD GRAFTON, OH 44044	1.38
1500067000023	SMITH NANCY A	40260 WHITNEY RD LA GRANGE, OH 44050	40260 WHITNEY RD LA GRANGE, OH 44050	2.45
1500096000009	FRENCH DAVID J & FRENCH EILEEN N	19741 STATE ROUTE 301 LAGRANGE, OH 44050	19404 STATE ROUTE 301 S LAGRANGE, OH 44050	24.14
1500076000033	**PUKA MARVIN J & DAWN M**	**41431 WHITNEY RD LA GRANGE, OH 44050**	**41431 WHITNEY RD LA GRANGE, OH 44050**	**12.78**
1500067000020	ARTS ROBERT & FRENCH DARLA G	40048 WHITNEY RD LAGRANGE, OH 44050	40048 WHITNEY RD LAGRANGE, OH 44050	4.02
1500096000006	MARQUIS MICHELE L	19034 ST RT 301 LAGRANGE, OH 44050	19034 ST RT 301 LAGRANGE, OH 44050	9.28
1500065000096	POGACSNIK TIMOTHY G	17970 LAGRANGE RD LAGRANGE, OH 44050	17970 LAGRANGE RD LAGRANGE, OH 44050	10.38
1500076000025	**FITZGERALD MARIO C**	**18158 STATE ROUTE 301 LAGRANGE, OH 44050**	**18158 STATE ROUTE 301 LAGRANGE, OH 44050**	**4.93**
1500076000017	**IRWIN JOSEPH E & LAUREL J**	**41183 WHITNEY RD LAGRANGE, OH 44050**	**41183 WHITNEY RD LA GRANGE, OH 44050**	**5.62**
1500095000037	PLAS CHARLES J	18615 ST RT 301 LA GRANGE, OH 44050	18615 STATE ROUTE 301 LA GRANGE, OH 44050	1.38
1500078000003	JEWETT GERALD R TRUSTEE	18108 WHITEHEAD RD LA GRANGE, OH 44050	18108 WHITEHEAD RD LA GRANGE, OH 44050	5.00
1500087000001	HARTSEL NANCY J TRUSTEE	1215 WEST RIVER RD ELYRIA, OH 44035	2029 N RIDGE RD LORAIN, OH 44055	7.50
1500065000017	WHITE JEFFREY T & WHITE JODY A	17884 ST RT 301 LAGRANGE, OH 44050	17884 LAGRANGE RD LA GRANGE, OH 44050	1.42
1500064000005	PLAS JEFFREY A TRUSTEE & PLAS	18364 ST RT 301 LAGRANGE, OH 44050	18364 ST RT 301 S LA GRANGE, OH 44050	55.32
1500065000046	SOKOLOWSKI JOSEPH & JADWIGA	1953 PARKER RD HINCKLEY, OH 44233	1953 PARKER RD HINCKLEY, OH 44233	4.41
1500075000022	BENTON FLORENCE ANNE	18161 STATE ROUTE 301 LA GRANGE, OH 44050	18477 AVON BELDEN RD GRAFTON, OH 44044	4.00

Properties adjacent to project are shown in bold

Foster Ditch Benefit Area Parcel List

PIN	Owner Name	Owner Address	Mail Address	Acres
1500086000003	PLAS CHARLES J	18615 ST RT 301 LA GRANGE, OH 44050	18615 STATE ROUTE 301 LA GRANGE, OH 44050	49.50
1500074000008	MCCULLOUGH DAVID L II & ANGEL	40099 WHITNEY RD LAGRANGE, OH 44050	40099 WHITNEY RD LAGRANGE, OH 44050	0.36
1500066000005	ALHEIT ALEX & ALHEIT ABIGAIL	17811 ST RT 301 LAGRANGE, OH 44050	17811 ST RT 301 LAGRANGE, OH 44050	3.85
1500063000038	**SMITH TAMMY WARING & STEVEN R**	**17790 WHITEHEAD RD LAGRANGE, OH 44050**	**17790 WHITEHEAD RD LAGRANGE, OH 44050**	**29.11**
1500067000013	RACEY SUSAN L	40112 WHITNEY RD LAGRANGE, OH 44050	40112 WHITNEY RD LAGRANGE, OH 44050	2.66
1500086000006	WITHROW DAWN MICHELLE &	18513 ST RT 301 LAGRANGE, OH 44050	18513 ST RT 301 LAGRANGE, OH 44050	5.00
1500085000010	FISHER ROBERT A SR & JUDY E	18760 STATE ROUTE 301 LA GRANGE, OH 44050	18760 STATE ROUTE 301 LA GRANGE, OH 44050	11.72
1500078000014	SAUER RICHARD D & MARILYN A	18292 WHITEHEAD RD LA GRANGE, OH 44050	18292 WHITEHEAD RD LA GRANGE, OH 44050	5.49
1500066000008	PICKETT JOSEPH J & VICKI G	17975 S R 301 LA GRANGE, OH 44050	17975 S R 301 LA GRANGE, OH 44050	4.15
1500065000022	ANNEY JOSEPH P	17850 ST RT 301 LAGRANGE, OH 44050	17850 ROUTE 301 LA GRANGE, OH 44050	0.71
1500075000014	ERICKSON LAND LLC	20270 ST RT 511 WELLINGTON, OH 44090	20270 STATE ROUTE 511 WELLINGTON, OH 44090	36.86
1500077900002	LAGRANGE TOWNSHIP OF	P O BOX 565 LAGRANGE, OH 44050	P O BOX 565 LAGRANGE, OH 44050	0.35
1500075000019	**HUFFMAN CHEYENNE & HUFFMAN TAYLOR**	**18021 ST RT 301 LAGRANGE, OH 44050**	**18021 ST RT 301 LAGRANGE, OH 44050**	**2.31**
1500077000002	**PLAS JEFFREY A TRUSTEE & PLAS**	**18364 ST RT 301 LAGRANGE, OH 44050**	**18364 ST RT 301 S LA GRANGE, OH 44050**	**50.10**
1500097000042	JUSTEN KENT J	19045 WHITEHEAD RD LA GRANGE, OH 44050	19045 WHITEHEAD RD LA GRANGE, OH 44050	8.01

Properties adjacent to project are shown in bold